

OCTOBER UNIVERISTY
FOR MODERN SCIENCES AND ARTS
جامعة أكتوبر للعلوم الحديثة والآداب

Pharmacognosy

PHG 112
PG 102

Associate Professor Dr Soumaya Saad Zaghloul

Associate Professor Dr Mahitab Helmy

Dr. Ibrahim Ezz

Spring 2024

The background features a dark blue gradient with a large, stylized green shape on the left side. On the right side, there is a faint, golden-brown outline of a leafy branch.

Faculty of **Pharmacy**

Lecture 2



By the end of the lecture, students should be able to demonstrate knowledge of:

Foenugreek

- **-The morphological & microscopical structure of Foenugreek**
- **-The chemical constituents, tests & uses of Foenugreek**

Strophanthus

The chemical constituents , test & uses of Strophanthus

Psyllium seed

The chemical constituents , test & uses of Psyllium seed

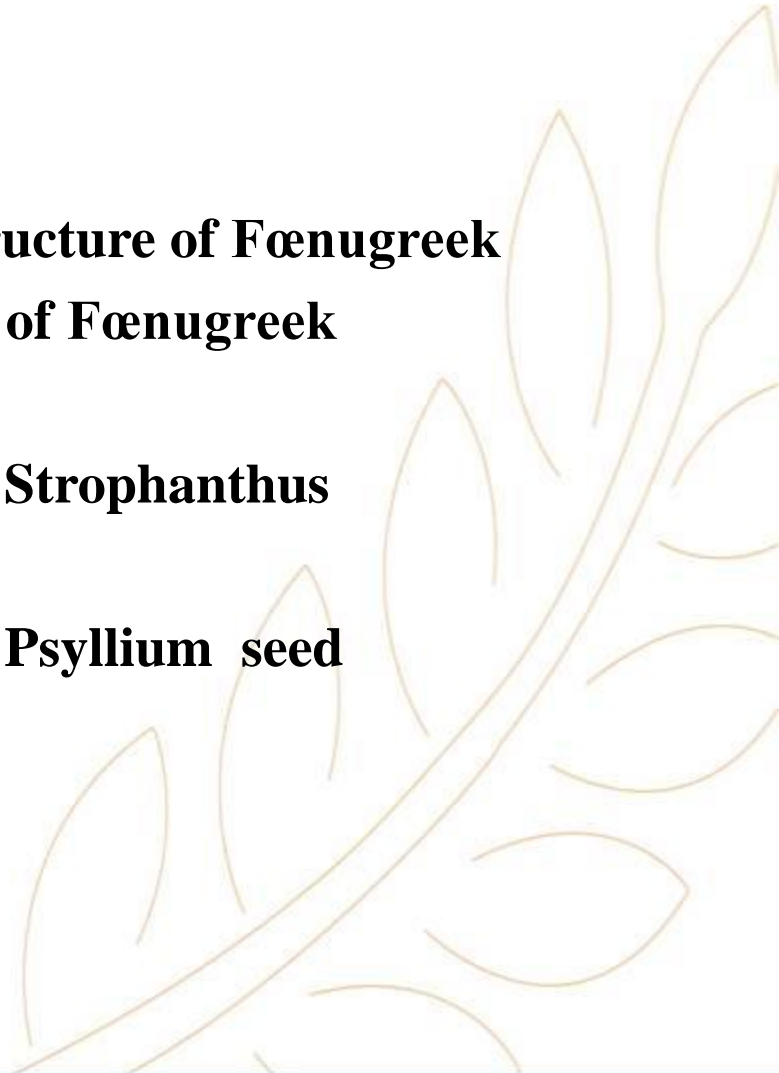

FOENUGREEK بذر الحلبة

- **Semen Foenugreek**

- **The dried ripe seeds of**
Trigonella foenum-graecum Linne
Family Leguminosae.

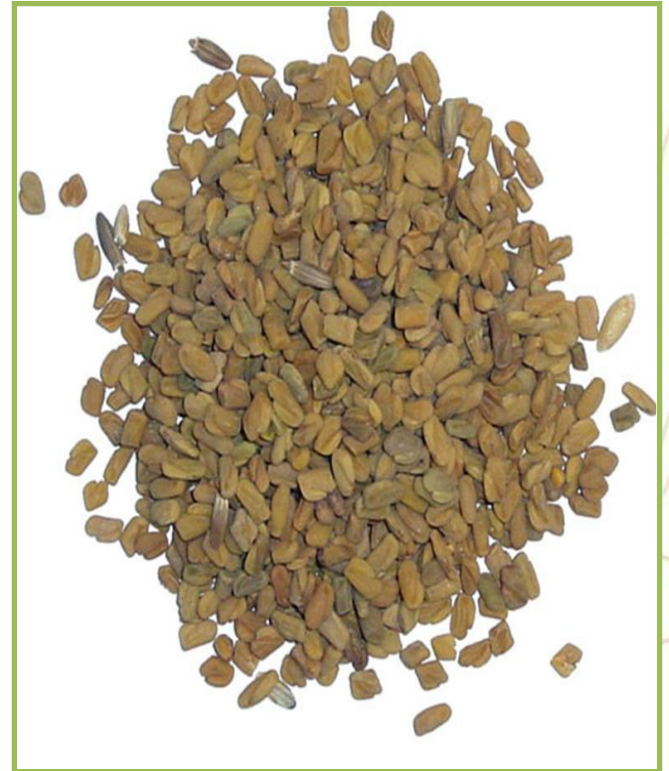

- **Contains not more than 2 % of foreign organic matter.**

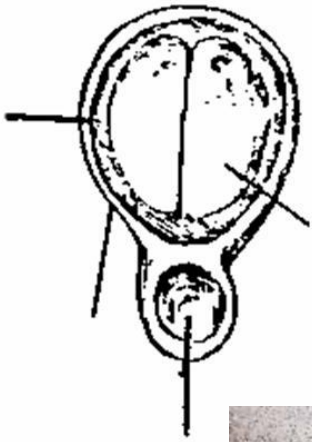

Accumbent embryo

Albuminous seed

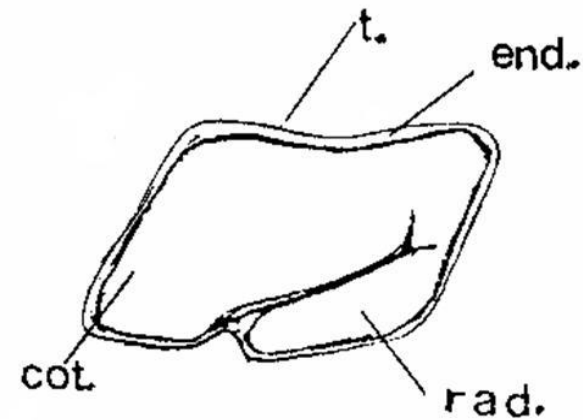
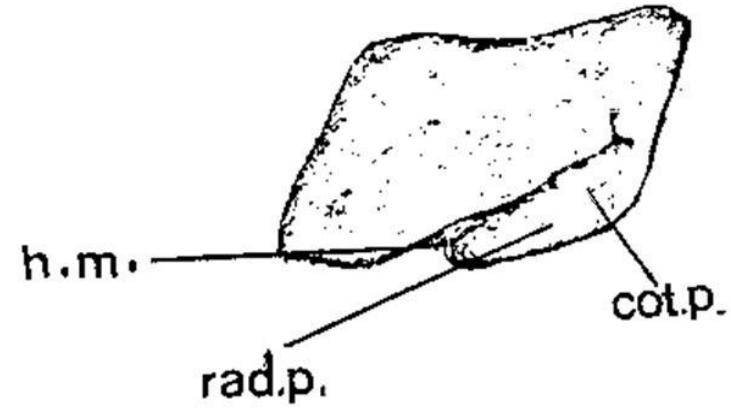

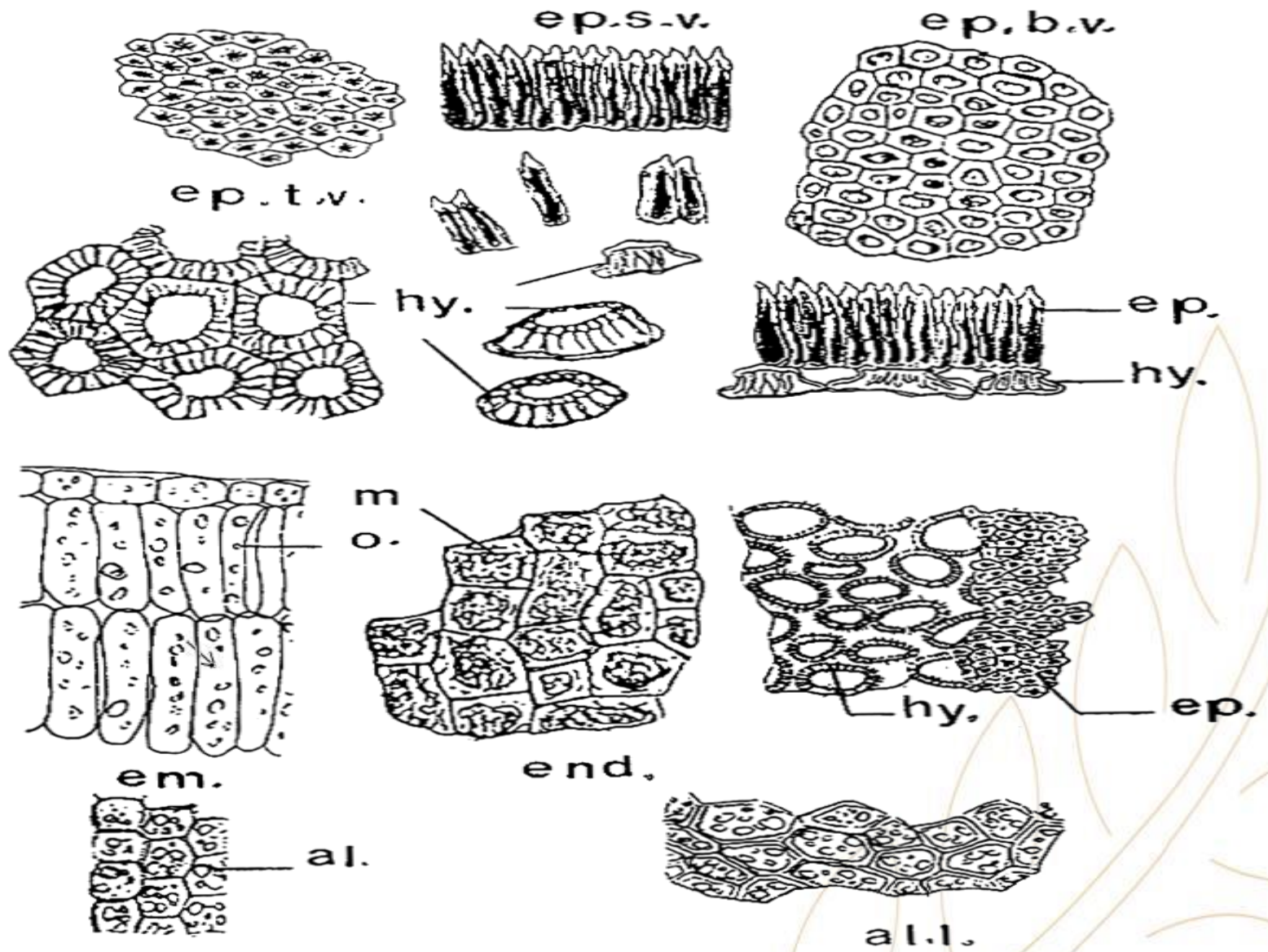

Active Constituents

**28 % of
mucilage**

**mannose
&
galactose**

**Alkaloids:
Gentianine
trigonelline
&
choline**

**23-25%
proteins
&
amino
acids.**

**Flavonoids
Apigenin,
luteolin,
vitexin &
quercetin.**

**0.6-1.7 %
saponins
glycosides**

**steroidal
sapogenin,
gitogenin,**

Active Constituents (cont.)

coumarin,
(5-8 %)

vitamins
(nicotinic acid)
& minerals (a
rich source of
selenium).

volatile
constituents
responsible for
the flavor of
Fœnugreek.

Fenugreek Preparation

Nutraceutical

Cosmeceutical

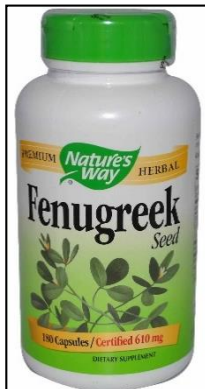

- Medicinal Uses and actions

1-Hypoglycemic in diabetic patients.

2- Lactagogue.

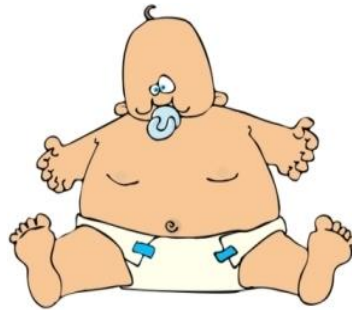

3-Treatment of dyspepsia & gastritis



Gastritis

4-Hypocholesterolemic actions in normal and diabetic humans.

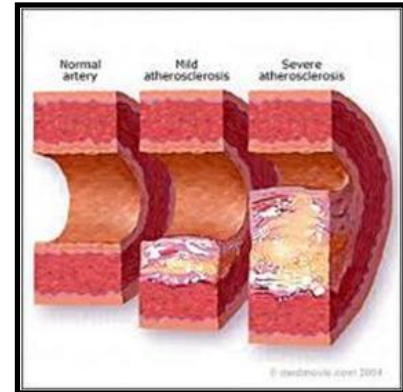

atherosclerosis

5- It has demulcent, laxative and nutritive properties.



**6-Topically for wounds ,
leg ulcers & to reduce
inflammation**



**Side effects
and/or
toxicity**

1-Repeated external applications can result in undesirable skin reactions.

2-Minor gastrointestinal symptoms, such as diarrhea and flatulence.

Contraindications

1-The hypoglycemic activity of fœnugreek may interfere with an existing hypoglycemic therapy.

2-oxytoxic and uterine stimulant activity ,the use of fœnugreek during pregnancy and lactation in doses greatly exceeding those normally encountered in foods is not advisable.



Cosmeceutical uses

- It helps strengthen hair follicles, promote healthy hair growth, and reduce issues like hair breakage and thinning.
- Skin Rejuvenation: Incorporate fenugreek oil into your skincare routine to revitalize and rejuvenate your skin.
- Anti-collagenase activity and increased collagen production anti-aging remedy
- It helps moisturize, soothe inflammation.



Chemical tests

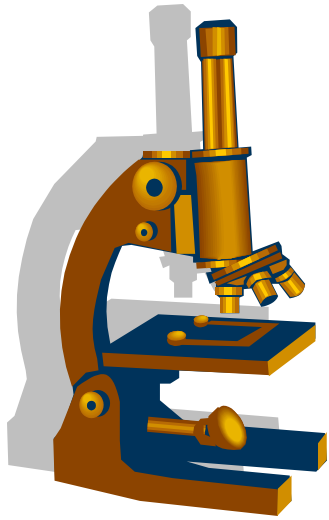

It gives positive histochemical tests with sudan III and methylene blue

- **Positive test for saponin (Froth test)**

References

- <http://www.webmd.com>
- <http://www.findhomeremedy.com>

STROPHANTHUS

بذور الاستروفانس

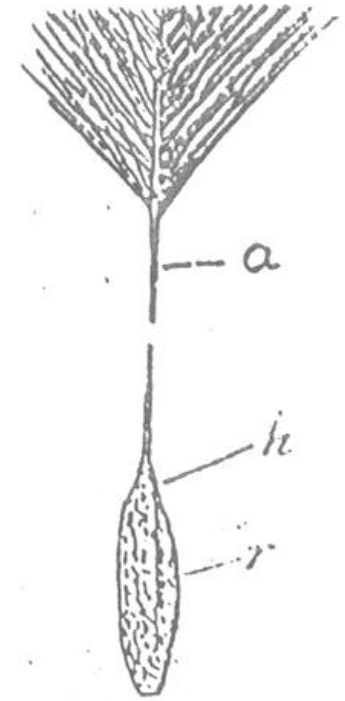

- **Strophanthus** is the dried ripe seeds of *Strophanthus kombe*',
S. hispidus & *S. gratus*

**Family Apocynaceae deprived
of their awns.**



8 – 10% of a mixture of cardiac glycosides K – strophanthin & K - strophanthoside

Kombic acid

**ACTIVE
CONSTITUENTS**

4 - 8 % of ouabain (G - strophanthin), the rhamnoside of ouabigenin.

**Choline,
trigonelline**

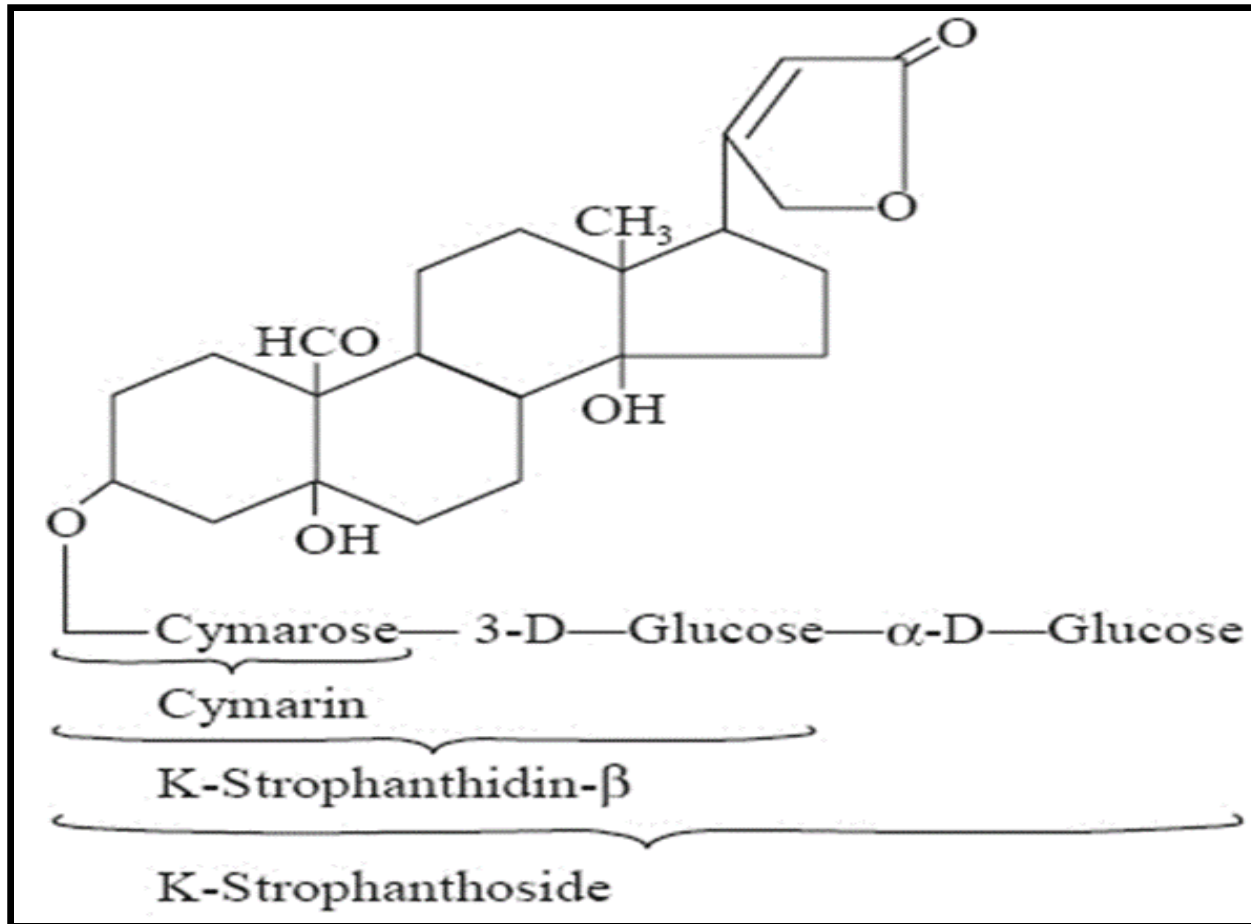

Strophanthus Glycosides

Uses and actions

1- Cardiac stimulant and cardiogenic



2-It controls the blood pressure



3- Efficient diuretic.

**In certain cases is used as substituent for digitalis :
It is not cumulative and less liable than
digitalis to produce gastric & intestinal irritation.**



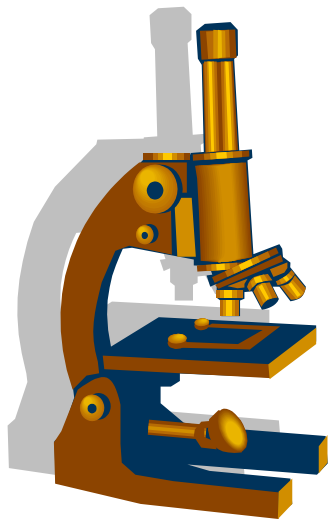

Chemical test

Mount a section of Strophanthus in sulphuric acid (66 % v/v).

The endosperm acquires a **green** colour and the embryo a **green** or **reddish** colour in *S. kombe* and *S. hispidus* respectively
(Strophanthin glycoside)

The embryo acquires a **red** colour in *S. gratus*
(ouabain)

PSYLLIUM SEED

The dried ripe seeds of *Plantago psyllium* and *Plantago albicans* , F . Plantaginaceae.

Active constituents :

1-Acidic mucilage (10 – 12 %)

2- Small amount of glycoside.

3- Fixed oil - protein.



•Uses:

1-Bulk laxative

(alone or associated with other purgatives as: Senna & Cascara).



2- Promising in lowering cholesterol and controlling diabetes.



- **Psyllium husk:**



- **Psyllium seed husk are indigestible and are a source of soluble dietary fiber.**
- **The seeds are placed in water , the seed coat swells (the epidermal cells) forming layers of mucilage around the seed which are peeled & left to dry.**
- **It is then purified and used as laxative (in chronic constipation).**

- **Contraindication**

- The indigestible fiber in psyllium seed can cause **flatulence** and abdominal discomfort.
- If psyllium seed is not taken with adequate water, it can clump together in a mass and **block the digestive tract.** ↘

Sufficient fluid is essential to the safe and successful use of psyllium seed.

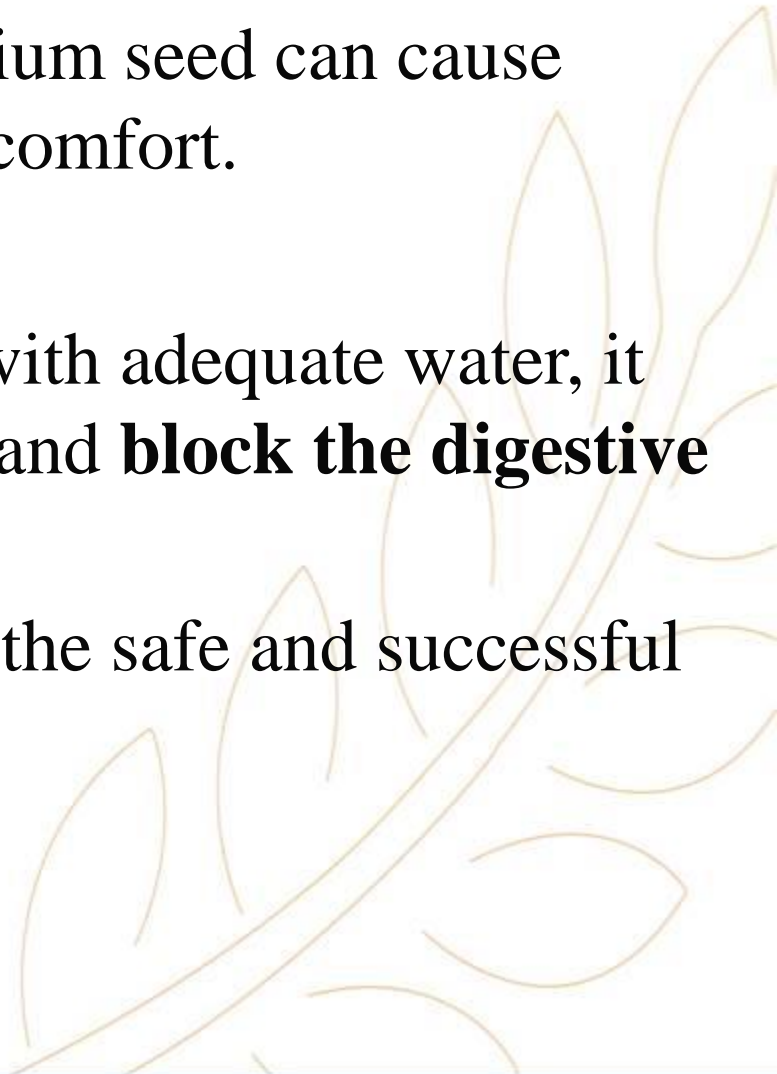



HOME WORK

-Complete the following statements:

- a- Foenugreek is an example of.....seed
- b- Foenugreek is used for,,
- c- Foenugreek is tested by.....
- d- Active constituents in Foenugreek are,,.....
- e- Strophanthus is used,
- f- Strophanthus is tested by.....
- g- psyllium husk is defined as.....



The background is a dark blue gradient. On the left side, there are several overlapping, curved bands of varying shades of green, ranging from light lime green to a darker forest green. On the right side, there is a faint, golden-brown outline of a laurel wreath, consisting of a central stem with several pointed leaves extending outwards.

Faculty of **Pharmacy**



Established by Dr.Nawal El Degwi

October Univeristy for Modern Sciences and Arts

جامعة أكتوبر للعلوم الحديثة والآداب

Thank You!

THE FIRST BRITISH HIGHER EDUCATION IN EGYPT

26th July Mehwar Road Intersection with Wahat Road, 6th of October City, Egypt

Tel: 00238371113 Postal code: 12451 Email: info@msa.edu.eg

Hotline: 16672 Website: www.msa.edu.eg